

JOHNSON COUNTY COMMISSIONERS COURT



APR 12 2021

Becky Ivey, County Clerk
Johnson County Texas

By MD Deputy

MIKE WHITE
Commissioner Pct. #3

LARRY WOOLLEY
Commissioner Pct. #4

RICK BAILEY
Commissioner Pct. #1

ROGER HARMON
County Judge

PAULA REID
Assistant to Commissioner's Court

KENNY HOWELL
Commissioner Pct. #2

STATE OF TEXAS

§
§
§

COUNTY OF JOHNSON

ORDER #2021-16

ORDER APPROVING PLAT

WHEREAS, Chapter 232 of the Texas Local Government Code requires the owner of a tract of land located outside the limits of a municipality to have a plat of the subdivision prepared if the owner divides the tract of land into two or more parts to lay out: (1) a subdivision of the tract, including an addition; (2) lots; or (3) streets, alleys, squares, parks, or other parts of the tract intended to be dedicated to public use or for the use of purchasers or owners of lots fronting on or adjacent to the streets, alleys, squares, parks or other parts; and

WHEREAS, an application for a plat of a subdivision has been presented to the Public Works Department of Johnson County; and

WHEREAS, the application for the plat of the subdivision meets the requirements of Chapter 232 of the Texas Local Government Code and the requirements of the Subdivision Rules and Regulations of Johnson County, Texas as currently amended; and

WHEREAS, a motion was made by Commissioner Woolley, Pct. #4 and seconded by Commissioner White, Pct. #3 that stated: "I make the motion to approve for filing purposes only, a Plat of **Thompson Estates**, Lots 2-4, Block 1 in Johnson County, Texas, Precinct #4 and clarify that the filing of the plat which dedicates roads and streets to the public **does not** make those roads and streets county roads subject to county maintenance."

Said motion was approved by a vote of the Commissioners Court on the 12th day of April, 2021.

COPY NOT COMPARED
TO ORIGINAL

NOW THEREFORE BE IT RESOLVED AND ORDERED:

The Commissioners Court of Johnson County, Texas does hereby enter this order approving the Plat **Thompson Estates**, Lots 2-4, Block 1 in Johnson County, Texas, Precinct #4 for filing purposes only and clarifying that the filing of the plat which dedicates roads and streets to the public **does not** make those roads and streets county roads subject to county maintenance.

WITNESS OUR HAND THIS, THE 12TH DAY OF APRIL, 2021.



Roger Harmon, Johnson County Judge

Voted: yes, ___ no, ___ abstained

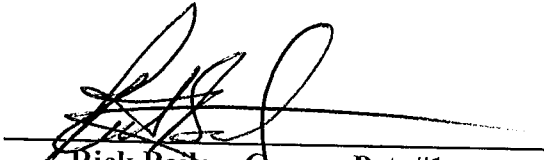

Rick Bailey, Comm. Pct. #1

Voted: yes, ___ no, ___ abstained



Kenny Howell, Comm. Pct. #2

Voted: yes, ___ no, ___ abstained

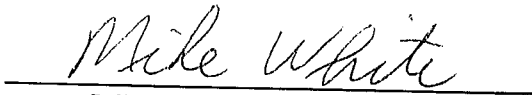

Mike White, Comm. Pct. #3

Voted: yes, ___ no, ___ abstained

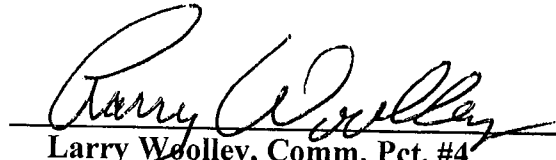

Larry Woolley, Comm. Pct. #4

Voted: yes, ___ no, ___ abstained

ATTEST: 
Becky Ivey, County Clerk



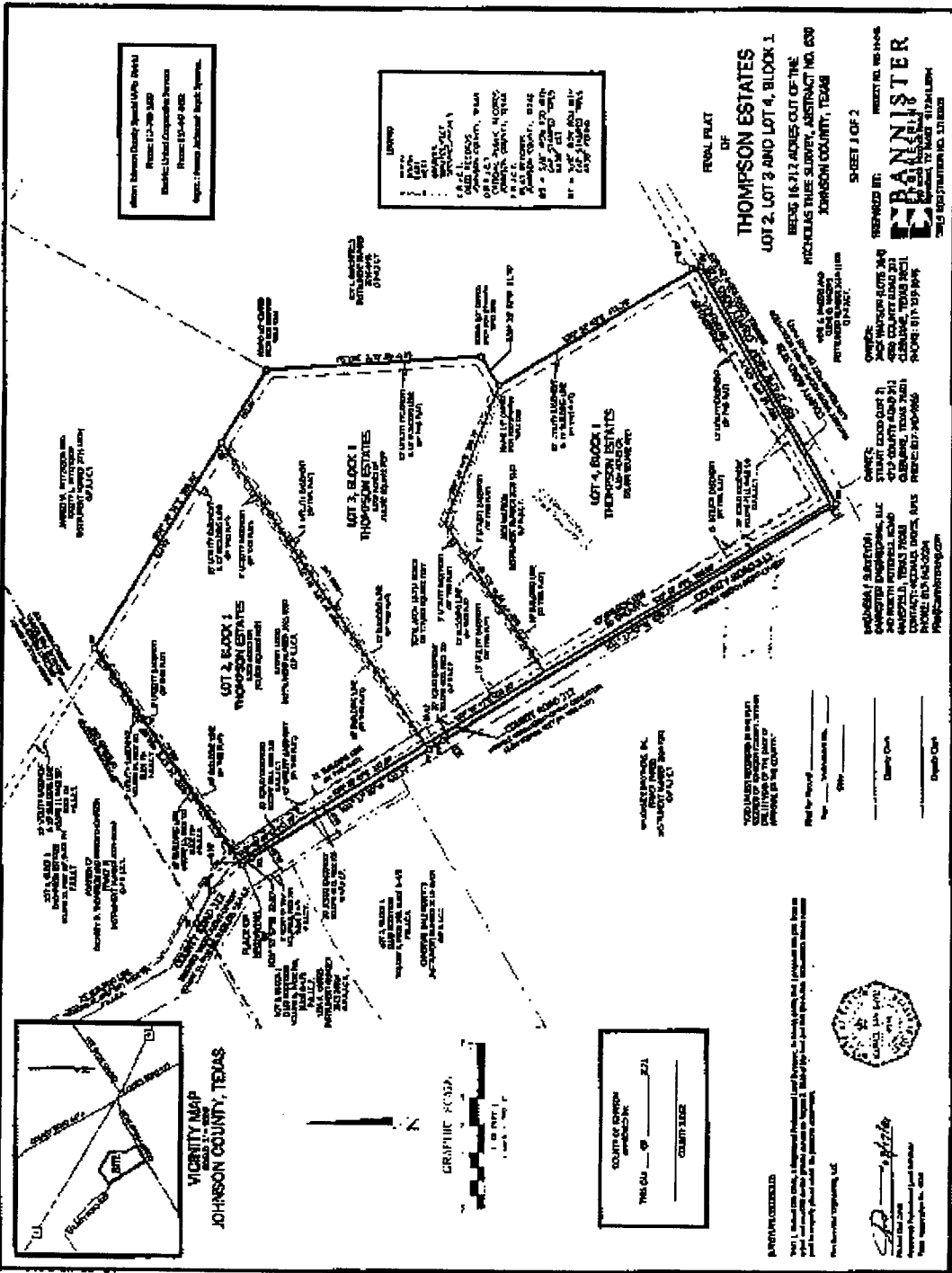

Johnson County Survey Plat No. 2044
 Plat No. 123-2044-200
 Plat No. 123-2044-201
 Plat No. 123-2044-202
 Plat No. 123-2044-203
 Plat No. 123-2044-204
 Plat No. 123-2044-205
 Plat No. 123-2044-206
 Plat No. 123-2044-207
 Plat No. 123-2044-208
 Plat No. 123-2044-209
 Plat No. 123-2044-210
 Plat No. 123-2044-211
 Plat No. 123-2044-212
 Plat No. 123-2044-213
 Plat No. 123-2044-214
 Plat No. 123-2044-215
 Plat No. 123-2044-216
 Plat No. 123-2044-217
 Plat No. 123-2044-218
 Plat No. 123-2044-219
 Plat No. 123-2044-220

LOT 1
 LOT 2
 LOT 3
 LOT 4
 LOT 5
 LOT 6
 LOT 7
 LOT 8
 LOT 9
 LOT 10
 LOT 11
 LOT 12
 LOT 13
 LOT 14
 LOT 15
 LOT 16
 LOT 17
 LOT 18
 LOT 19
 LOT 20
 LOT 21
 LOT 22
 LOT 23
 LOT 24
 LOT 25
 LOT 26
 LOT 27
 LOT 28
 LOT 29
 LOT 30
 LOT 31
 LOT 32
 LOT 33
 LOT 34
 LOT 35
 LOT 36
 LOT 37
 LOT 38
 LOT 39
 LOT 40
 LOT 41
 LOT 42
 LOT 43
 LOT 44
 LOT 45
 LOT 46
 LOT 47
 LOT 48
 LOT 49
 LOT 50
 LOT 51
 LOT 52
 LOT 53
 LOT 54
 LOT 55
 LOT 56
 LOT 57
 LOT 58
 LOT 59
 LOT 60
 LOT 61
 LOT 62
 LOT 63
 LOT 64
 LOT 65
 LOT 66
 LOT 67
 LOT 68
 LOT 69
 LOT 70
 LOT 71
 LOT 72
 LOT 73
 LOT 74
 LOT 75
 LOT 76
 LOT 77
 LOT 78
 LOT 79
 LOT 80
 LOT 81
 LOT 82
 LOT 83
 LOT 84
 LOT 85
 LOT 86
 LOT 87
 LOT 88
 LOT 89
 LOT 90
 LOT 91
 LOT 92
 LOT 93
 LOT 94
 LOT 95
 LOT 96
 LOT 97
 LOT 98
 LOT 99
 LOT 100

FINAL PLAT
 OF
THOMPSON ESTATES
 LOT 2, LOT 3 AND LOT 4, BLOCK 1
 BEING 16.712 ACRES OUT OF THE
 NICHOLAS TRUSS SLURRY, ABSTRACT NO. 630
 JOHNSON COUNTY, TEXAS
 SHEET 1 OF 2

PREPARED BY:
CELANESE
 400 COUNTY ROAD 203
 CLARKSBURG, TEXAS 75824
 PHONE: 937-539-4444
 FAX: 937-539-4444
 WWW.CELANESE.COM

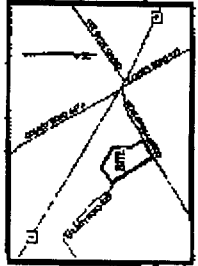

VICINITY MAP
 JOHNSON COUNTY, TEXAS

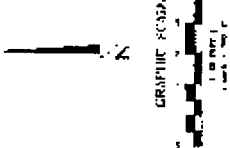

COUNTY ASSESSOR
 COUNTY CLERK
 COUNTY RECORDS
 COUNTY TREASURER

I, the undersigned, being duly qualified and sworn, do hereby certify that the foregoing is a true and correct copy of the original plat as filed in my office, and that the same has been duly recorded in the public records of Johnson County, Texas, in accordance with the provisions of the laws of this State.



Notary Public
 My Commission Expires: 08/15/2012

